

Arthur Edwards

BAILDON

HOSPITAL & CHARITIES

WEEK

SEPT 7TH TO 14TH 1929

OFFICIAL
PROGRAMME

PRICE

6^D



ARTHUR EDWICK
2 WEST GROVE
BAILDON, SHIPLEY
BD17 5EN
01274 581450



HOLIDAY SAVINGS

Start now to put away for your next holiday.
Whether you can save much or little the
HALIFAX BUILDING SOCIETY will help you to
accumulate safely and profitably.

CLUB SECRETARIES

are invited to call for particulars of the Special
Facilities in safe deposit of Holiday Club Funds.
Club Cards are supplied free and the Rate of
Interest allowed is **4%**

ASSETS £55,000,000.

HALIFAX

THE WORLD'S LARGEST

BUILDING SOCIETY

Head Office:
HALIFAX.

General Manager:
SIR ENOCH HILL.

LOCAL DAILY OFFICE:

45 Otley Road, Shipley

BAILDON SUB OFFICE:

16 BROWGATE, BAILDON.

M. H. DENHAM, Local Manager.

Arthur Edwards

Butterfield's Dolly Tubs— the bottom rim rounded to remove all roughness



ALL Butterfield's Dolly Tubs now have the advantage of this patented feature—the Tubular Rim Base. Can't hurt the hands - and can't scratch. You can push THIS tub about EASILY!

Point No. 2—The Patented Soap Holder now built into all Butterfield Dolly Tubs is a very practical improvement which meets with wide appreciation. It also serves as a handle.

Point No. 3—Perfect Shape. The real barrel shape of the "Silva" and "Star" Tubs is imitated but not equalled. The "Anti-Splash" has a tapered body.

Point No. 4—Doubly Tested. Every tub has to be proved watertight "in the black." This test is repeated after galvanising as a check.

Point No. 5—Perfect Finish. Each tub being galvanised in pure virgin spelter, has a perfectly smooth finish, and "the lustre that lasts."

Point No. 6—Guarantee. Every Butterfield Dolly Tub is fully guaranteed and is wired on to the tub.

Point No. 7 The Name. All Butterfield Dolly Tubs carry the name boldly displayed upon a coloured label. They thus "declare themselves" as quality goods, not the anonymous products of unknown manufacturers.

TWO DISTINCTIONS EARNED.

Butterfield's Dolly Tubs have long held the Certificate of the Institute of Hygiene - the highest award. They have also been awarded the Certificate of the Institute of Good Housekeeping.

The STAR ACME Wringer Stand No. 23

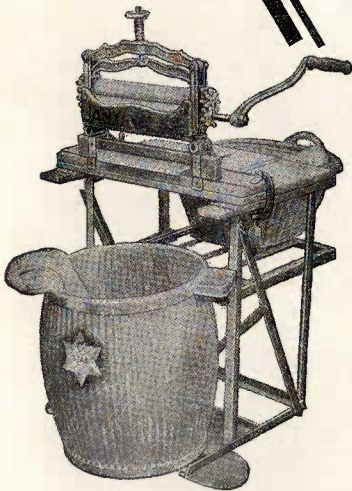

This is a Table most of the time, and a particularly good table, too, with a stout, solid top which doesn't "complain" when ironing or other heavy work is done on it. Of course it is rigid too, because it stands on steel. And all the time the Portable Wringer is resting snugly underneath, ready to swing up into action in a second or two, whenever required.

This is unquestionably the most perfect Wringer Stand extant—and remember that millions of portable wringers have been sold, and practically all their owners logically require Wringer Stands

No. 23 Retail 35/6	No. 21 Retail 10/6
No. 20 „ 19/6	No. 22 „ 9/6

OBTAINABLE FROM ALL IRONMONGERS

Manufactured only by

Butterfields

OF SHIPLEY

Baildon Hospital & Charities Committee.



GENERAL COMMITTEE.

Chairman: Rev. L. SPARKS, A.K.C.

Joint Hon. Treas.: Messrs. B. L. V. Chew & F. W. Sugden

Hon. Secretary: Mr. H. Shaw.

Messrs. G. Atkinson, B. Atkinson, G. E. Bird, A. Blewitt, H. Davidson, A. Galloway, A. Lancaster, R. H. Moore, M. Mellor, S. Oddy, E. Olivant, H. Robinson, N. T. Shaw, W. Spencer, T. West, F. Wood, S. H. Kenyon, P. Shuttleworth

Ladies:—Mrs. N. T. Shaw (Chairman), Mrs. H. Shaw (Secretary) Mrs. A. Blewitt, Mrs. B. L. V. Chew, Mrs. Cheetham, Mrs. F. Dalby, Mrs. Fawcett, Mrs. S. Lumb, Mrs. Nettleton, Mrs. Nichol, Mrs. E. Olivant, Miss F. Riley, Mrs. P. Shuttleworth, Mrs. A. Smith, Mrs. A. P. Smith, Miss Walker.

GIPSY PARTY COMMITTEE.

Chairman: Coun. H. ROBINSON.

Vice-Chairman: Mr. G. E. BIRD.

Joint Hon. Treas.: Messrs. B. L. V. Chew & F. W. Sugden

Hon. Secretary: Mr. H. Shaw.

Hon. Bandmaster: Mr. F. Terry.

Messrs. B. Atkinson, G. Atkinson, J. H. Brayshaw, A. Blewitt, J. Dyson, H. Davidson, G. P. Ellerby, J. Holmes, A. Halliday, R. Kershaw, F. Leadbeater, A. Milnes, H. Pemberton, G. Rhodes, W. Spencer, A. Tilbrook, T. West, F. Wood.

Ladies' Committee:

Mrs. T. Philips (Chairman), Mrs. J. Dyson (Vice-Chairman), Mrs. Watson Terry (Hon. Sec.), Mrs. Bathers, Miss Bentley, Mrs. Buckley, Mrs. Bairstow, Mrs. F. Terry, Mrs. Holmes, Mrs. Hillas, Mrs. Mitchell, Mrs. G. Rhodes, Mrs. Ruddock, Mrs. Tillbrook, Mrs. Tyson, Mrs. Gallings, Mrs. Abbey, Mrs. Town

ARTHUR EDWICK
2 WEST GROVE
BAILDON, SHIPLEY
BD 17 5EN
01274 581450

PREFACE.

.....

IN presenting this handbook, the object has been, beyond the mere presentation of the Official Programme of the Gipsy Party and Hospital Week, the publication of a Souvenir worthy of the occasion and of Baildon.



COAT OF ARMS OF THE BAILDONS.

Note: Practically all historical facts and dates were taken from that most excellent work "Baildon and the Baildons" by W. Paley Baildon, F.S.A.

Belmont Building Estate, BAILDON

Dolphin & Spence

JOINERS and BUILDERS.

Tel. Shipley **102.**

Tel. Shipley **102.**

Land & Houses for Sale.

Why not consult us and have a

New House specially designed for You ?

Stone built, semi-detached Villas

from £700 to £1000.

Good Position. :: South Aspect.

DEALERS IN ALL KINDS OF TIMBER.

Jobbing Work promptly attended to.



INTRODUCTION.

Baildon, less than five miles from Bradford, is probably the resort most frequented by visitors from the Bradford district.

It is well situated on the hillside, and may be made a "stepping-off" place for a tramp over Baildon and Ilkley moors.

Its climate is a northern one, bright, bracing and invigorating.

Standing as it does about 600 feet above sea-level and facing mainly south, it is on the sunny side of the hill.

Even on the hottest day of summer a gentle breeze blows across the seven miles stretch of heather-covered moorland. Thus open to the moor, and naturally drained, it follows that Baildon is as healthy as it is romantically situated.

A good system of sanitation obtains, and the water supplied by the Council is exceptionally good.

GOLF.

The Baildon Golf links comprise a well arranged 4½ miles "course," on good turf, with excellent natural hazards.

The Club has produced some brilliant golfers, including Fred Leach, now professional at Wimbledon, and Charles Hodgson, who on three occasions has won the Yorkshire County (Amateur) Championship.

CRICKET.

Baildon Green Cricket Club now has its ground in the upper part of the village, but the Club attained fame when it played on Baildon Green. Here Fred Lee, who in the early eighties had the highest batting average in the Yorkshire County, learnt to play cricket.

The huge amphitheatre of rocks and grass-covered slopes, which extend along one side of the green, made itself into one of the finest natural grandstands in the country.

Daily Needs.

YOU NEED IT FOR YOUR HEALTH.
YOU NEED IT FOR YOUR POCKET.
YOU NEED IT FOR YOUR CONVENIENCE.

ELECTRICITY

FOR

COOKING, HEATING

: : and LIGHTING. : :

IT SAVES DOCTORS' BILLS.
IT SAVES MONEY.
IT SAVES LABOUR.

We assist you to Wire your House
and Hire or Hire-purchase Apparatus.
LET US TELL YOU ABOUT IT.

ELECTRICAL DISTRIBUTION OF YORKSHIRE LIMITED.

HEAD OFFICE :
36, Park Place,
LEEDS.

LOCAL OFFICE :
Hallam Street,
GUISELEY.

There is a Rugby Football Club with a ground in West Lane, a Ladies' Hockey Club and many Tennis Clubs.

In the old days Prize Fights and Cock Fights took place on the moor, and it is told to-day of Tom Sayers, the famous boxer, fighting on the moor some 70 years ago.

It is something like 30 years since the knurr and spell competitions were held on the moor, when teams came from all over Lancashire to try their prowess against the Baildonians, who were expert at this ancient game.

There are four important Clubs in Baildon—the two political clubs, Conservative and Liberal, and the two non-political clubs, The Sailors and Soldiers at the Shroggs, and the Working Men's in Northgate.

NURSE'S HOME.

The Baildon War Memorial known as the Nurse's Home, to commemorate the men who fell in the World War, stands at the bottom of Browgate.

It was built, and is upkept by public subscription and houses the District Nurse.



WHEN THE FLU' BOGEY IS ABOUT

Do as we do—inhalé

PENETROL

In that way lies safety. This new and wonderfully efficient inhalant will kill the germs which cause Influenza and other dangerous complaints. Don't be a victim this year. Inhale Penetrol for Influenza, Catarrh and Colds in the Head etc. Its pleasant vapour will bring relief and prevent infection.

**A FEW DROPS INHALED WILL
GIVE INSTANT RELIEF**

Per **1/-** *Bottle*

H. ROBINSON

Pharmacist (by Exam.)

BAILDON

: BAILDON. :

HISTORICAL.

There are on record no fewer than 64 documentary forms of spelling Baidon, differing from Beldune (1087) to Baaldan (1707).

There is some doubt as to the derivation of the name of the village, some authorities asserting that it is connected with the worship of the god Baal, others that it is derived from its nearness to the one-time ford (Goidelic for ford-bel) over the Aire at Baidon Bridge. The road, after leaving the ford, wound up the hill (dune) to the Celtic encampment on the common.

Mr. W. Paley Baidon, whose life's work was "**Baidon and the Baidons**" favours the theory that Baidon means "the hill of pits or mines," and that the actual working of these mines was done by the Ancient Britons under the Romans, and that the Britons naturally named the settlement in their own tongue.

Though no Roman remains have ever been found in Baidon, there were Roman camps within a few miles, viz:—at Ilkley, Adel and, probably, Otley. Evidence has been found to support the assertion of historians:— that not only was the use of coal known to the Greeks and Romans, but that the Romans used it in Britain. As surface coal could

easily be worked on Hope Hill, it is probable that Mr. W. Paley Baidon's conclusions as to the derivation of the name Baidon are correct.

Baidon is mentioned four times in Domesday Book, and this seems to be the earliest document relating to Baidon, al-



Wesley's House
Browgate

ANGEL HOTEL, BAILDON.

£	Proprietor . . . WILL NEEDHAM (The Old Manningham Football Three-quarter Back)	£
---	---	---

TETLEY'S ALES
SERVED HERE.



CUR MOTTO IS
CIVILITY & CERVICE.

Yes, we have made a mistake in the spelling of the
above, but we make no mistake about the quality of
BEERS, WINES AND SPIRITS
that we sell.

NOTHING BUT THE BEST.

Headquarters:
BAILDON RUGBY FOOTBALL CLUB AND
BAILDON MUSICAL UNION.

though there is an ancient tradition that the village was included in a Grant to York Minster, by King Athelstan, about 928-936.



MARKET CROSS.

The market Cross at Baildon, as it stands to-day, can claim very little degree of antiquity, for it is said that the original Cross was destroyed either after the Reformation or by Puritan soldiers during the Civil War. The well worn steps certainly look medieval, and it is thought that the steps are all that is left of the original Cross. In the Eighteenth Century one of the Butlers, who at that time were an important Baildon family, caused a new shaft to be erected on the old site, and, years later, one of the same family had a gas-lamp placed on top. Last year the top was knocked off by a removal van and a new block of stone now surmounts the shaft. This rather spoils the appearance of the Cross, for it can plainly be seen that it has not been repaired in keeping with its history.

George Walker,

Dairyman,

“Kia Ora,” The Grove, Baildon

New Milk Straight from the Farm.

2 2

Fresh Eggs.

Pure Cream.

£ £

Deliveries Twice Daily all the Year Round.

E. LEADBEATER,

Family Butcher.

2 2

PRIME ENGLISH BEEF, MUTTON, PORK & LAMB
HOME-FED BACON and HAMS
AT KEENEST CUT PRICES.

£ £

20 WESTGATE, BAILDON.

Also in MARKET PLACE, SHIPLEY (Saturdays only)

ORDERS PROMPTLY ATTENDED TO.

Little can be discovered about the old village stocks, except that they were removed from the Town Gate in the middle of the Eighteenth Century. Years later they were found built into the wall of the Acre Hill Reservoir, and in 1904, through the good services of Geo. E. Robinson, Esq., J.P., they were put back in their former place.



BAILDON HALL.

Baildon Hall is recorded to have been built in 1553. It has not been used as a family seat for more than a century, but it has been let as a farm house. The South wing was made into cottages early in the Eighteenth Century, and the North wing has entirely disappeared, and was probably badly damaged during the Civil War, for there was much fighting round about Baildon. There is very little of interest left in this Hall, except the panelling, the oak Elizabethan staircase, and several old oak livery cupboards.

OLD HALL (WESTGATE).

The ancient name for what is now known as the Old Hall was "Hall Garth," and the name is first mentioned in 1602, when it was let by Gervase Fitz William to one William Stead. The house seems to have been built during the reign of the first King Charles, and although there appears over both the back and front doors, "J.B. 1715, J.B. 1717," the dates have nothing to do with the building of the house. It was the custom in those days for the initials of man and wife to be placed over the doorways, and it is quite likely that these initials refer to some of the Butler family. An old sun-

1st Gipsy—

*Can you tell me where I can
get some good bread? I haven't
baked this week yet!*

2nd Gipsy—

*Oh! Yes! I always go to
Sugden's up Westgate, you
can rely on all their things.*



E. H. & A. Sugden

.....
Bakers and Confectioners
.....

18 WESTGATE : BAILDON

Telephone: SHIPLEY 1145

Orders delivered—Anywhere, Anytime.

dial dated 1690, which can be seen in one of the gables, and was carefully replaced during the rebuilding of one of the derelict wings, adds an air of romance, which savours of days long past.

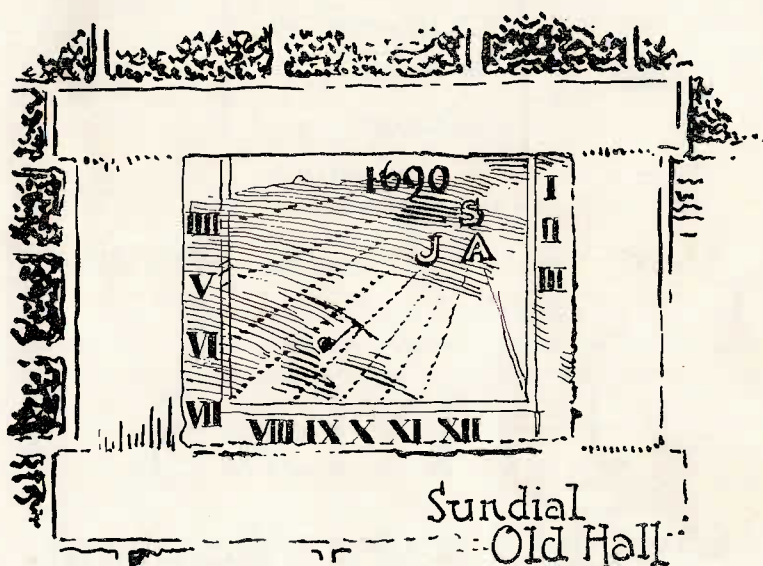

BAILDON GLEN (SHIPLEY GLEN).

This name is probably unfamiliar to most people, but it is a fact that it was not known as Shipley Glen in the Boundary Survey of 1854. It is supposed to have got the misnomer since the Rev. Peter Scott, the well-known Shipley Baptist Minister, drew public attention to its natural beauties (1831 to 1847), but, nevertheless, even with its popular name of Shipley Glen, it is within the Urban Area of Baildon, and pays rates to that authority, no part of it being within a mile of the township of Shipley. Its rugged beauty attracts thousands of people in the Summer months, but it is to be seen at its best, as one writer states, "with the fresh hues of Spring or the russets and gold of Autumn, when it forms a series of pictures ever varying, ever beautiful."

TONG PARK.

Tong Park is the only hamlet of Baildon which has existed for any length of time. It can be traced back to 1469, when William Tong had demesne lands held of Ralph Fitzwilliam. It is supposed to have been a deerpark for the Hawkesworths, when they lived at Hawkesworth Hall. To-day the chief



C ivil
O pportunity
A ttention
L uxury
S atisfaction



ALWAYS AT YOUR SERVICE.

To obtain the above Five Necessities—
Write or 'Phone

J. MYERS,

Coal and Coke Merchant.

REMOVAL CONTRACTOR.

L.M.&S. Coal Depot, Shipley

ALSO AT

47, BAILDON BRIDGE, SHIPLEY.

.....

Furniture removed any distance by Road or
Rail. Experienced men only employed.

.....

Estimates Given Free.

'Phone 328 Shipley.

feature of Tong Park is the mill, owned by Messrs. Denby and Son, Ltd. Its original name was Gill Mill, and it is recorded that in 1790 there was a steam engine erected for propelling the machinery, because for several years the industry had not been able to depend on the water supply for driving the mill. It is believed that this engine was the first to be used for propelling machinery, either in Bradford or anywhere else in the district.

BAILDON GREEN.

This is a considerable village, and although most of the houses are comparatively modern, there still remains Midgeley Farm, which dates back to early in the 17th Century. During the 18th and 19th century, two parts of the cliff, which is now quarried, were known as "Cuckoo Crag" and "Water Rock"; these names have now almost dropped into disuse. At one time a streamlet fell from the cliff on to "Water Rock" but now this streamlet is diverted and used at the mill. There are two masses of rock at the cliff bottom; one of them has at some time fallen from the cliff, and is known as "Cloven Crag" on account of it being split vertically. The other group, known as "Robin Hood's House," seems to be a prehistoric cromlech (stones of bowing or worship), for round the huge rock are smaller stones, which have undoubtedly been placed there by man. That Baildon Green was occupied at some time during the Bronze Age is proved by the finding of a Bronze Celt (axe or chisel) several years ago, near Sandles Pond. This celt can be seen in the Cartwright Hall Museum.

WOODBOTTOM.

In the Ordnance Map of 1852, no buildings are shown as being in existence at Woodbottom. Under other names the area can be traced back to "Dauhirst" in 1339, and "Dawhirst" in 1368. During that period it was a vast wood, and the inference is that "Dawhirst" was derived from the colony of daws there; even to-day the daws build their nests in the trees round about Woodbottom. From 1622-1744, the present Woodbottom occurs as Day Hurst Wood, and early in the 19th Century it was known as Baildon Wood. Some of the older inhabitants speak of it to-day as Baildon Wood.

CHARLESTOWN.

Charlestown as we see it now is a thickly-populated district, but there is no record of any house being there prior to 1830, when Charles Turner built the first house in that district. It is probable that Charlestown took its name from this pioneer builder.

HELLO! Yes, this is

J. B. JENNINGS & SONS,

High-Class Meat Purveyors,

14, BROWGATE, BAILDON.

ONLY THE BEST QUALITY ENGLISH BEEF,
MUTTON, VEAL & YORKSHIRE LAMB SOLD.

*EAT Jennings' Meat, it is a treat,
It is the talk of every street;
Take good advice and don't delay,
But send an order in to-day.*

TELEPHONE 636 SHIPLEY.

Have you tried our CELEBRATED MEAT PIES,
PRESSED BEEF and POTTED MEAT.

ALL HOME-MADE and FRESH DAILY.

MEAT kept in Perfect Condition by ELECTRICAL REFRIGERATION

Orders called for and Delivered Daily
to all parts of the District.

We do not sell CHEAP MEAT, but GOOD MEAT CHEAP.



BAILDON URBAN DISTRICT COUNCIL.

Baildon is an Urban District, and is managed by a Council of 12, three for each of four Wards, one councillor retiring from each Ward every year.

The Rateable value is £55,712, and a penny rate realises approximately £220. As the General Rate is but 10/8d. in the £, Baildon is one of the lowest rated places in the West Riding. The area of Baildon is 2606 statute acres, and it has 770 acres of open moorland, the highest point being Hope Hill, on High Plain: 927 feet above sea level.

The population is estimated (1929) at 8,500, and the loan debt £1/12/1d. per head of population.

The Baildon Urban District Council own Waterworks and Sewage Disposal Works.

Baildon is being developed under modern Town Planning lines.

BAILDON CHURCH.

Baildon was formed into an ecclesiastical parish and vicarage in 1869, having been before that time a Parochial Chapelry in the Otley Parish. Although there is no documentary evidence of the foundation of the old chapel, dedicated to St. John, Evangelist, there is in the vestry of Baildon Church, a board stating; "This Church was founded by one Dame Alice Quintain in the 12th Century."

The east window of the South aisle, hidden by the organ in the South Chapel, is said to be the best glass in the church. In the church yard is to be found a short square pillar, recorded to have been originally in the porch of the old chapel. This is probably the remains of the old church yard cross, and was most likely used as a preaching station before there was any church. Several mural tablets are to be seen in the Church; one on the South side of the Chancel arch, erected

DEVELOPING

PRINTING

CHILD STUDIES. WEDDING GROUPS.
WORK OF ALL KINDS UNDERTAKEN.

R. G. COX,

Photographer,

16, BROWGATE :: :: BAILDON.

Official Photographer to the Gypsy Party.

ENLARGING

TINTING

Chocolates. Sweets. Cigarettes.

CHOCOLATE
SHOP

12, BROWGATE :: BAILDON.

H. ALLEN · · Proprietor.

Sole Agent for COUTT'S High-class Sweets.

to the memory of Paul Meyer, Esq., dated MDCCLXIII is well worth viewing.

The old church was demolished for rebuilding in 1847, gunpowder having to be used to destroy the old walls. The present church was consecrated on February 29th, 1848, by the Bishop of Ripon (Dr. Longley).

It is interesting to note that the church plate consists of a Chalice, a Platen and a Flagon. The Chalice is of silver, the year letter and the maker's mark identifying it with Walter Shute 1636-7, and it is inscribed in large italic letters, "Baldon." The Flagon and Paten are of pewter, but their history has not been traced; they were probably made for domestic use.

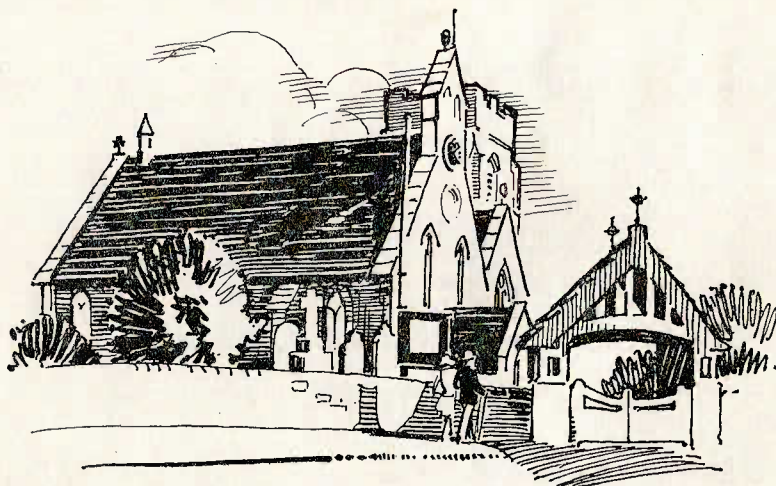

Parish Church

ALWAYS SOMETHING NEW

GOODALL'S

Phone: 854 Shipley.

Briggate & Piccadilly, SHIPLEY.

Any and everything for Fretwork and Carpentry.

Loud Speaker Fronts and Cabinets.

Wood Beadings and Mouldings.

Arts and Crafts.

Youth's Chemistry Outfits.

Sports and Indoor Games.

Novelties in Fancy Leather Purses, Wallets, Ladies' Bags.

Everything for the Dog.

We are Specialists in Dog Medicine, Dog Foods. Dog Collars, etc.

GOOD FOOD is the SECRET of
GOOD HEALTH

YOU GET THE BEST AT

BOTTOMLEY'S,

The Modern Grocery & Provision Shop,

BROWGATE : : BAILDON.

ORDERS SOLICITED and
DISCOUNT GIVEN.

DAILY DELIVERY to ALL PARTS
OF THE DISTRICT.

Phone - - Shipley 297.



Wesleyan Chapel

WESLEYAN CHAPEL.

The first meetings of the Wesleyans were held in a house in Browgate about 1740. Some years later a small chapel was built in Binn's Well Fold, and then a larger one in Westgate in 1808. The present chapel was erected on the site of this in 1890.

The noted Yorkshire Wesleyan preacher, William Darney, who attained fame during the 18th Century, published in 1751 a hymnal. Several of the hymns therein are curious—one, in particular, entitled:—"A hymn first made for little societies in the North of Yorkshire." Many verses of this refer to places in the West Riding and it is interesting to read:

"In Windall and in Baildon Town, the children simple be,
In Yeadon and in Menston Green, some truly mourn
for thee!"

John Wesley visited Baildon in 1748, and again in 1766. On his first visit he preached from the window of a house in Browgate which is still standing and occupied. He records in his journal on Tuesday, August 23rd, 1748:—"About one I preached at Baildon and in the evening at Bradford, where none behaved indecently but the curate of the parish."

Before leaving Baildon
VISIT THE
Bull's Head Inn,
Westgate.

Proprietor . . . LOUIS WILCOCK

Tetley's Fine Ales.
REFRESHMENTS PROVIDED
at a Reasonable Cost.

C. G. Lupton,

Market Place
Ale and Porter Stores,
BAILDON.

High-class Grocer and
Provision Merchant.

All kinds of Bottled Beer and
Stouts kept in Stock.

Agent for WHITEWAY'S CIDER.

Orders sent to all parts
of the District Daily.
Telephone . . SHIPLEY 1028.

FISH FRESH DAILY.

N. TAYLOR,

Fish, Fruit and
Potato Salesman,

17 Browgate,
. . Baildon.

BAILDON'S LEADING
FRUIT STORES.

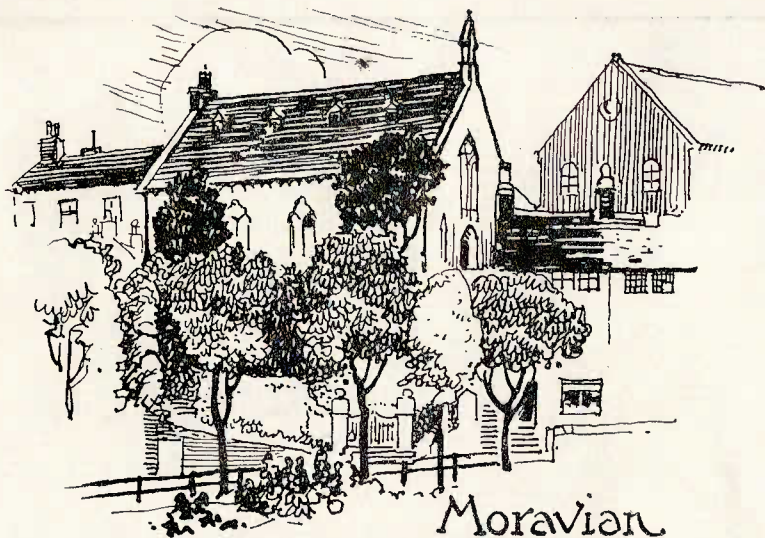

Moravian Church..

MORAVIAN CHURCH.

The first Moravian settlement in Yorkshire was established at Lightcliffe in 1742. About two years later Fulneck, the present principal settlement was established, and Baidon was one of its earliest off-shoots. At Baidon a preaching room was licensed in May, 1749, under the Bank near Lane Ends. Later another room was licensed in the village, and a third one at a house in Westgate.

In 1806 the Moravian following had grown to such an extent that it was decided to build a church, the foundation stone of which was laid on March 28th, 1806, and the dedication followed on September 24th of the same year. Four years later a resident minister was appointed, and in 1816, Baidon was, as distinct from the Society of Fulneck, settled as a regular congregation.

At Wellfield, near Baidon Bridge, the school-chapel and house were built in 1864. The present Moravian church was built on the site of the old one in 1868.

The Rev. John Cennick, the famous Moravian preacher, is stated to have visited Baidon in 1752, where he preached three times, once in a barn at Lane Ends, once in the barn at Baidon Hall, and thirdly under an old thorn tree at Low Baidon.

PRIMITIVE METHODIST CHAPEL.

In 1821, the Primitive Methodists first held meetings at a house in Kelcliff. The first chapel was built at Bank End

Malt Shovel Inn,

NORTHGATE, BAILDON.

The Quaint Old-World House

AS ORIGINALLY ERECTED & WELL PRESERVED

“A HOUSE of HEY’S,”

Furnished for Modern Service and Comfort.

**Luncheons, Dinners
and Teas Provided.**

Old Vatted Spirits and Best Vintage Wines.

Hey’s Gold Cup & Victory Ales

AWARDED HIGHEST BRITISH HONOURS
BREWERS’ EXHIBITION, LONDON.

“BRITAIN’S BEST.”



in 1824, and the present chapel built in 1864, half way up Browgate, on a site given by the then Lord of the Manor, Abraham Maude.

INNS.

According to "Parson's Yorkshire Directory of 1823," there were at that time, five inns at Baildon, the Angel, the Bay Horse, the Cross Keys, the Malt Shovel and the Roebuck. Earlier than this, however, there were others; one on Chapel Hill at the top of Butler Lane, opposite the end of the churchyard, another the Leather Breeches, at the bottom of Holden Lane; and a third one, the Bowling Green Inn, at the corner of Lane Ends. Manor Courts were held at these inns from 1770 to 1850.

The only inn to-day of antiquarian interest is the Malt Shovel, an old 17th Century house. The huge chimney breast and the projection of the door are very interesting; the elliptical window in the wall, on the right hand side of the door, was made so that the bedridden wife of one of the tenants could watch the doings of the villagers. An interesting discovery was made during the course of extensive alterations which were carried out recently at the Malt Shovel. The plaster was being removed from the ceiling just above the kitchen door when a small area of curiously-wrought

Specialities: Loom Cord,
Upholstery and Mattress Twines.

Packing and Parcelling
Twines.

Lacing Bands.

Spindle Tape and
Double Loop
Bands.

Sash Cord.



Cousen & Ellerby

G. P. ELLERBY, SOLE PROPRIETOR.

Hemp, Cotton,
Manilla, Sisal
Ropes, Cords and
Twines.

ESTABLISHED 1901.
TELEPHONE 5385.

14, Hall Ings, Bradford.

plaster panelling was brought to light. This panelling, which is apparently about 300 years old, is very similar in design to panelling which is to be found in the ceiling at Hawksworth Hall, and the obvious inference is that the Italian workmen who decorated the interior of Hawksworth Hall also carved a portion of the ceiling at the Malt Shovel. It is very probable that this work was done in payment for ale, as it was a very common practice at that time for craftsmen to work off a reckoning in this way.

The old Bull's Head Inn in Westgate was rebuilt in 1896. This was possibly an old 17th Century house. We are informed by Mr. Fred Terry, who was resident there during the rebuilding, that over the fireplace in one of the upper rooms, was the Royal Arms, dated 1661, but unfortunately this was destroyed during alterations. There is, however, still in existence an original photograph of these Royal Arms which we reproduce.

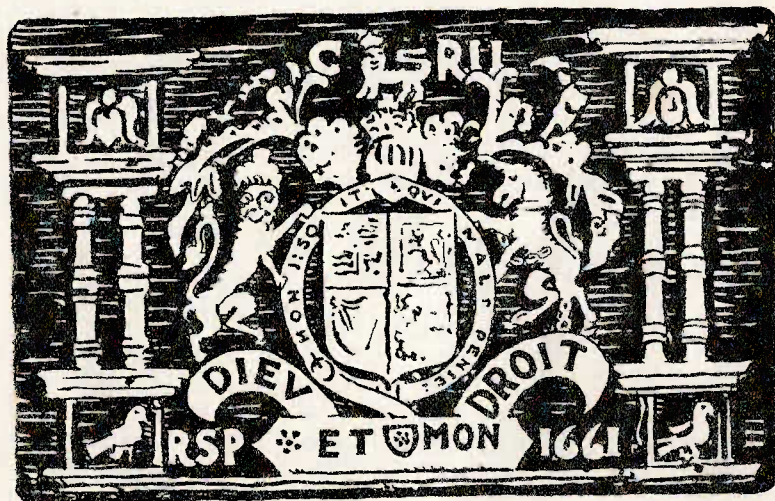

Royal Arms from the old Bull's Head Inn, Westgate

A shocking murder was committed in one of the village inns (possibly at the Angel) about 300 years ago. A work published in 1636 describes the tragedy as follows:—

"Two of them sitting at drink, late in the night, fell out, and being parted, the one, a little after, finding his fellow sitting by the fire with his backe towards him, comes behind him, and with a hatchet chins him downe the backe, so that his bowells felle out—the murtherer, flying immediately and being hotly pursued, leapt into a river and drowned himselfe.

O fearfull fruits of carnall liberty."

Just Light it and Leave it!

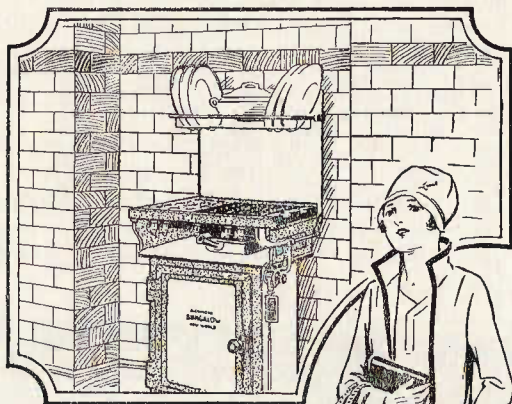

My New Gas Cooker's “as good as a Maid”

The whole dinner—joint, vegetables and sweets—may be put in together and left unattended until the given cooking time is up. Meals are punctually cooked
AUTOMATICALLY.



SEE THE LATEST
All-Enamelled Gas :
Cookers with Auto-
matic Heat Control at
the Gas Showroom. 8
COMMERCIAL ST.

SHIPLEY GAS DEPARTMENT

BAILDON GIPSY PARTY.

In many of the old and widely-isolated Moorland and Dale villages, there are ancient customs which were individually distinctive, but which have fallen in recent years into disuse. At Baildon, for instance, there was the old Annual Gipsy Party, the origin of which, in the language of the old story-teller, is "lost in the mists of antiquity." It is well known that Gipsies gathered on open spaces when there was a marriage or other festival amongst them. Although it is between 200 and 300 years since the real Gipsy tribes gathered on the moor, it is thought that when these Gipsy tribes disappeared, the villagers of Baildon preserved the tradition by taking the part of the gipsies and holding the annual Gipsy Party.

These old Gipsy parties were picturesque affairs; the members of the tribes being dressed in all the brilliant multi-coloured costumes of this wandering race. Each tribe, for there were many gathered at this annual assembly, had its own caravan, and the costumes of each tribe were distinctive. The gathering always took place in June, and as each tribe arrived, it took up a position on the encampment at a point which formed, when the whole assembly had arrived, a wide circle.

In front of each caravan, camp fires were lighted and over each fire, hanging from a tripod, was a large iron cauldron filled with a rich broth that had for its foundation moorland mutton and fat poultry.

There are records of the Baildon Gipsy Party as far back as 1770, but it was even then described as a very ancient custom. It continued fairly regularly up to 1881, when, after an exceptional blaze of glory, it unaccountably dropped out of the calendar for ten years. On that occasion the tribes were very numerous and one came from as far away as Doncaster. An organised financial element had crept into the event, and the encampment had been enclosed and a charge made for admission. Between 4,000 and 5,000 people paid for admission, and over 200 gallons of broth were sold. This shows that the Gipsy Party was famous half a century ago.

The last party was held in 1895. (Enquiries show that the party organised for 1897 was abandoned owing to heavy rainfall. No record can be found of it). A great feature of the party for the last three-quarters of a century was the procession headed by the "Bleather-E'ad" Band. As far back as the oldest inhabitant can recall, the "star" instruments in the band were: 3 double-basses, one the fiddle,

CHARLES CLEGG

20, NORTHGATE,
BAILDON.

.....
*Expert in Fruit, Flowers,
Vegetables, Fish, Poultry,*
..... *etc., etc.*

EVERYTHING GUARANTEED.

ORANGES—Art Shades of lemon to tangerine

Fashionable shapes, shades and sizes in

BANANAS

The latest cut in SALADS Eden APPLES

PALETHORPE'S SAUSAGES

Wiltshire Dairy Co's BUTTER and CREAM

HEINZ 57 VARIETIES

.....
Orders delivered everywhere

Telephone **433** Shipley.

made out of bladder fitted on a clothes post with a wheel at its foot, for the instrument was too big to carry, and the other two were huge double-bass horns. These will be reproduced and in evidence at the Party of 1929.

Again the replica of Old Job Senior, the famous Hermit of Rumbald's Moor, will be seen in his old haunts, with his two twisted sticks, quaffing ale and singing his merry staves as he used to do when the gipsy parties were held at Baildon.

The suggestion for the revival of the party sprang out of last year's effort for the Shipley and District Hospital Fund week, when Baildon raised the magnificent sum of £326.

As has been mentioned before, Gipsy Parties were always held in June, but it was decided to transfer it to September and "kick-off" on September 7th, as a prelude to the Baildon Hospital and Charities week.

It has been customary in past Carnivals to appoint a "King and Queen" to rule over the proceedings. To elect a "King and Queen" a Gipsies' Garden Party was held on June 22nd, 1929, and the selection was made by Miss Elsie Bower, the well-known Revue Artiste.

In accordance with old rites the "King and his Consort" will be crowned on September 7th, when they reign and rule their tribes for that day.

The wedding of the "Gipsy Prince" to his "betrothed," which is also in keeping with the tradition of the Gipsy Parties for the last century, is made the occasion for this year's assembly.

KIRBY MALZEARD DANCE.

The Woodhead Sword Dance team is executing the Kirby Malzeard Sword Dance at the Gipsy Party of 1929. This dance is one of the few remaining English Sword Dances, and is not like nor connected with the usual form of Scottish Sword Dancing. There are approximately 16 English Sword Dances which have survived the ages, and these are only found in Northern England, in parts which were occupied by the Danes, who it is understood brought them to England. The dances are undoubtedly much older than the Danish occupation, and can be linked with the "Ring Dances" of the Ice Age. All the English Sword Dances are "Ring Dances," and are believed to be dances which preceded the offering of a sacrifice to the Gods.

The Kirby Malzeard Dance takes its name from the village in Yorkshire where it was danced without any break for 1,200 years. Towards the end of the Dance the lock of swords is made, and lowered over the head of the "victim" and the dance ends with the drawing of swords and the killing.

BAILDON PICTURE HOUSE AND CAFE



You should not miss visiting
this Cinema and Cafe.

Entirely Re-furnished and Decorated.

.....
The Cosiest place of Entertainment in Yorkshire
.....

Hours of Opening:

PICTURE HOUSE / / 7-30 to 9-30 p.m.

Mondays and Saturdays, 6-30 to 10-30, continuous.

Seats can be Booked. Telephone: Shipley **1056**

CAFE OPEN / / 10 a.m. to 10 p.m.

Private Parties, Receptions and Dances catered
for at moderate charges.

OPEN SUNDAYS.

Saturday, Sept. 7th, 1929.

GIPSY PARTY.

MARSHAL - MR. H. DAVIDSON.

2-00 p.m. The Gipsy Tribes gather on Baildon Green.

2-30 p.m. The Procession moves off headed by The Bletherheeded Band followed by the Bellman, the "King, Queen and Prince" and their attendants. The "Royal Party" are followed by their loyal subjects in the following Tribal order: Old Bill's Tribe, Moor Gap, Early Stone Tribe, Bedlam Tribe from Duck Hall, Lynx Tribe, Romany Rye Tribe, The Clayton Silver Prize Band, The Abode of Love, Nap Ling Tribe, Windy Ridge, Gate Crashers, Ghyll Steppers, &c. The Procession proceeds to the encampment on the Moor Edge via Green Road, Browgate and Northgate.

KING - J. H. BRAYSHAW.

QUEEN - MISS MABEL BRADLEY

3-30 p.m. The Gipsies are given a Civic Welcome by the Baildon U.D.C.

3-45 p.m. Coronation of the King and Queen. Afterwards a visit to the Tribes is made to secure a suitable bride for their son the Prince.

4-00 p.m.—onward **Broth Served from the Giant Cauldron** (designed specially and given for the occasion by Messrs. W. P. Butterfield Ltd.) and made by local butchers, viz: Messrs. J. Holmes (C.W.S.), G. Rhodes and E. Leadbeater and assistants.

4-15 p.m. Marriage of the "Prince" to his "betrothed" in the traditional manner.

4-30 p.m. Inter-Tribal Sports. The Judges will proceed round the encampment to award the prize for the best turn-out and the best representation Gipsy Man and Woman. Kirby Malzeard Sword Dance given by Burley Woodhead Sword Dance Team under the leadership of Mr. Henry C. Smith.

7-00 p.m. Sports (Finals).

8-00 p.m.—onward Dancing in Towngate to The Bletherheeded and Clayton Silver Prize Bands.

All announcements will be made by the Bellman.

.....

A continuous Musical Programme will be given by The Clayton Silver Prize Band, The Bletherheeded Band and items by The Gipsy Piper's Band.

.....

Catering by Messrs. T. Collinson & Sons, Ltd. : Light Refreshments at reasonable costs.

.....

FRUIT & FLOWER STALL, Towngate, 8 a.m. onwards.
Organised by Ladies of General Committee.

FOR
WIRELESS &
ELECTRICAL
WORK

CONSULT



A. Ridgway & Co.

Electrical and Radio Engineers.

23 Hall Ings, BRADFORD

Sunday, Sept. 8th, 1929.

UNITED CHURCH SERVICE

ON THE MOOR AT 3 P.M.

(If wet, to be held in Baildon Picture House)

Procession headed by the Clayton Silver Prize Band and
followed by members of the Baildon U.D.C.
and local bodies.

Speaker: C. E. LEAROYD, Esq. (Chairman of the Governors, Salts' Hospital)
Supported by Dr. WALKER, of Shipley.

FOLLOWED BY A BAND PERFORMANCE BY THE CLAYTON SILVER PRIZE BAND

CONDUCTOR - MR. J. SMITH.

GRAND SACRED CONCERT

BAILDON PICTURE HOUSE AT 8 P.M.

ARTISTES:

SOPRANO / / / MISS ROSE DRIVER

1st Prize Winner Skipton and Bacup Musical Festivals

CONTRALTO / Miss IRENE G. BEECHAM

1st Prize Winner Skipton and Bacup Musical Festivals

TENOR / / / /

BASS / / / / Mr. W. ODDY

Accompanists:

Mr. F. W. SUGDEN and Miss WHEATLEY.

Selection by the CLAYTON SILVER PRIZE BAND

Winners Crystal Palace Festival, 1923; 5th Crystal Palace Festival, 1926.

Conductor / Mr. J. SMITH.

FRED CROSSLEY

Tailor and Outfitter,

11b, WESTGATE, BAILDON.

For GENUINE TAILOR-MADE Suits,
Overcoats and all Sport's Clothing.

PLUS FOUR SUITS A SPECIALITY.

Gent's Own Material Made up. Prices Reasonable.
Guaranteed Workmanship.

N. A. ARNOLD

(Late C. R. FEARNLEY & SON)

PAINT MANUFACTURER

Wellco Works, Ashley Lane

'Phone 694. SHIPLEY. 'Phone 694.

Brown Paint for Gipsies a Speciality.

Use WELLCO MOTOR OIL—the Oil that put
the 'Car' in Carnival.

Support Local Industry Proprietor and Staff all
Baildon residents.

Monday, Sept. 9th, 1929.

TOWNGATE.

Dancing . 7 to 8 p.m.

CONCERT PARTY . . 8 to 8-30 p.m.

Dancing . 8-30 to 9 p.m.

Music by The Bletherheaded Band.

CONCERT PARTY . . 9 to 9-45 p.m.

Dancing 9-45 p.m. onwards

Music by The Bletherheaded Band.

Tuesday, Sept. 10th, 1929

FOOTBALL MATCH

Football Ground, THE GROVE, Baildon,

Baildon Wesleyans v. Baildon Conservative Club,

KICK-OFF at 7 p.m.

WHIST AND BRIDGE DRIVE

BAILDON PICTURE HOUSE, 7-30 p.m.

TICKETS 1/6 EACH.

TOWNGATE.

Dancing . 7 to 8 p.m.

CONCERT PARTY . . 8 to 8-30 p.m.

Dancing . 8-30 to 9 p.m.

Music by The Bletherheaded Band.

HUMOROUS INTERLUDE . 9 to 9-30 p.m.

CONCERT PARTY . 9-30 to 10 p.m.

Dancing 10 p.m. onwards

Music by The Bletherheaded Band.

Carmen

One is always reminded of beauty when "CARMEN" is mentioned. We have not exaggerated the beauty of our "CARMEN" Bedroom Suite. This can be had, mahogany or walnut at the same price,—£25 10s. 0d.

Less a Cash Discount of 2/6 in the £.

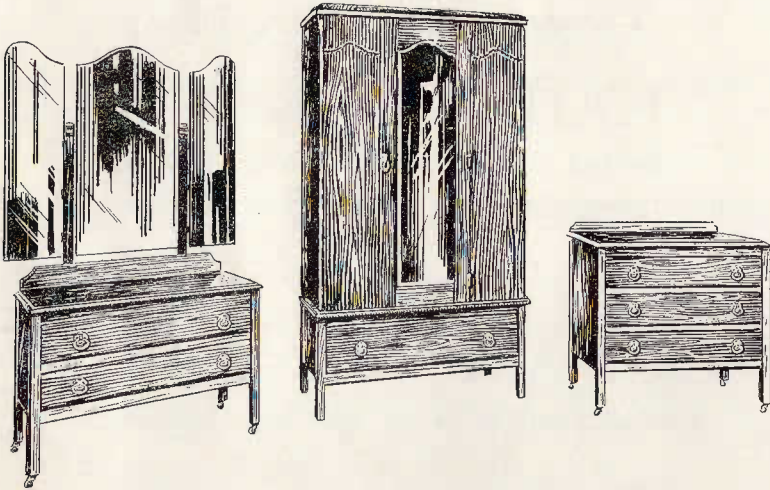

3ft. Dressing Chest
3 Cheval Reflect
Mirrors.

3ft. 6in. Wardrobe, with
Bevelled Mirror in Door
and Long Drawer.

3ft. Linen Chest with
3 Drawers.

A. WATKIN & SON
HOUSE FURNISHERS,
32/6 Commercial Street,
SHIPLEY.

Phones: 886/7.

Phones: 886/7.

Wednesday, Sept. 11th, 1929.

GRAND AMATEUR BOXING TOURNAMENT

Organised by Fred Wood, Esq., of Butterfield's Tank Works, Shipley,
to be held in the

SHOWFIELD, BAILDON

commencing at 7 p.m.

OPEN COMPETITIONS.

Detailed Programmes on sale on day of Contest.

Admission, 1/- ; Ringside Seats (Bookable) 3/6

VALUABLE PRIZES GIVEN.

.....

WHIST DRIVE

CHURCH SCHOOLROOM, TONG PARK.

.....

Whist & Bridge Drive & Dance

in Shipley Glen Ratepayers' Association Recreation Hut,

Whist & Bridge to commence at 7 p.m.

Buffet Supper, 9 p.m. Flannel Dance, 9 to 12 p.m. prompt.

Tickets 1/6 each.

.....

TOWNGATE.

DANCING 7.30 p.m. onwards.

Music by THE BLETHERHEADED BAND.

T. Rhodes & Son,

FOR CHOICE

Beef, Mutton, Lamb,

3 Veal and Pork. 3

HOME MADE POTTED MEAT & SAUSAGE.

OUR MOTTO IS QUALITY.

4 Browgate & 7 Westgate, Baildon.

Orders delivered to any part of the District.

TELEPHONE 1199 SHIPLEY.

JOSEPH DYSON,

PLUMBER

AND SANITARY ENGINEER

Residence:

2 ANGEL STREET,
BAILDON.

Works:

NORTHGATE,
BAILDON.

Thursday, Sept. 12th, 1929.

TOWNGATE.

Exhibitions of English Country and Folk Dances

by Children of the Schools in the District,

from 7 p.m. to 8-30 p.m.

to be followed by

MASSSED DANCING BY ALL THE CHILDREN.

.....

DANCING 8-30 p.m. to 9 p.m.

Music by The Bletherheaded Band.

HUMOROUS INTERLUDE, 9 to 9-30 p.m.

DANCING 9-30 p.m. onwards.

Music by The Bletherheaded Band.

.....

Friday, Sept. 13th, 1929.

JUMBLE SALE

in Messrs. W. P. Butterfield Ltd., Canteen, Woodbottom,
at 6 p.m. Admission, 3d.

NOTICE.—Sold at Jumble Sale, held in Mechanics' Institute, during last year's Hospital Week, Box containing Two War Medals, marked: "24517 Pte. Fred Smith, 3rd Coldstream Guards." Will the purchaser please communicate with the Secretary.

.....

TOWNGATE.

MINSTREL TROUPE 7-30 p.m. to 8-30 p.m.

Dancing, 8-30 p.m. to 9-00 p.m.

Music by The Bletherheaded Band.

MINSTREL TROUPE 9-00 p.m. to 9-45 p.m.

Dancing, 9-45 p.m. onwards.

Music by The Bletherheaded Band.

WINDHILL
Industrial Co-operative Society Ltd.

PURE MILK

Delivered to your House in
Sealed Sterilised Glass Bottles

Free from the possibility of Contamination.

Per 3d. Pint.

FULL DIVIDEND ALLOWED.

Drink Co-operative Milk !

It will keep you in Good Health
and SAVE YOU MONEY.

Dividend last Quarter 2/6 in the £.

Saturday, Sept. 14th, 1929.

CHILDREN'S SPORTS

BAILDON GREEN CRICKET GROUND, JENNY LANE,

Commencing at 2-30 p.m.

Event		Event	
1	Flat Race Boys, age 7 to 8 yrs.	12	Flat Race Girls Over 12 years
2	" Girls " " "	13	Final, Event 7
3	" Boys " 9 to 10 "	14	Final, Event 8
4	" Girls " " "	15	Flat Race Boys 5 years of age
5	Final, Event 1	16	" Girls 6 " "
6	Final, Event 2	17	Final, Event 11
7	Flat Race Boys " 11 to 12 "	18	Final, Event 12
8	" Girls " " "	19	Final, Event 15
9	Final, Event 3	20	Final, Event 16
10	Final, Event 4	21	Slow Cycle Race. Open. 100 yds
11	Flat Race Boys Over 12 years		

... TEA INTERVAL ...

- 22 Egg and Spoon Race, Girls, 7 and 8 years of age. Heats.
- 23 " " " 9 " 10 " " "
- 24 Final, Event 22
- 25 Final, Event 23
- 26 Skipping Race, Girls, 11 and 14 years of age. Heats.
- 27 Final, Event 26
- 28 Needle Threading Race, Girls, 12 years and over. Heats.
- 29 Final, Event 28
- 30 Sack Race, Boys age 11 years and under. Heats.
- 31 Final, Event 30
- 32 Sack Race, Boys age 12 years and over. Heats.
- 33 Final, Event 32
- 34 440 yards Flat Race, age 11 and under.
- 35 880 yards Flat Race, age 12 and over

Refreshments provided at small cost.

Band in attendance.

FLOWER AND VEGETABLE SHOW

in BULL'S HEAD INN, Westgate, commencing 3 p.m.

EIGHTEEN CLASSES.

Particulars may be obtained from Mr. F. Leeming, care of Bull's Head

FATTORINI & SONS LTD.

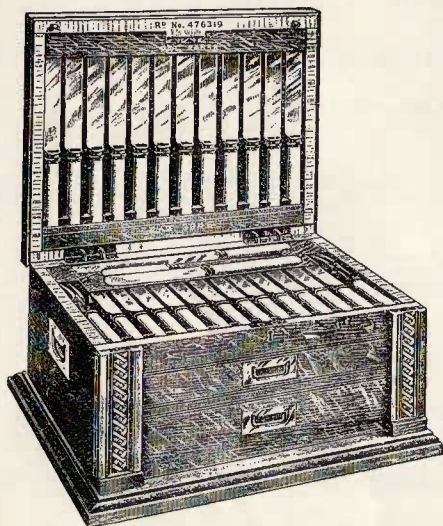

SPECIALISE IN
ARTICLES SUITABLE FOR
**Public and Private
Presentations**

AT WHOLESALE PRICES.

ASK FOR CATALOGUE.

**21 KIRKGATE,
BRADFORD.**

Phone 3061 Bradford.

TELEPHONE 840 SHIPLEY.

George Fawcett,

Proprietor · S. HOGG

Joiner, Builder and Undertaker

£ FUNERALS £

COMPLETELY FURNISHED.

33, Westgate, Baildon.

SATURDAY, SEPTEMBER 14th, continued.

TOWNGATE.

CONCERT PARTY 6 p.m. to 7 p.m.

.....

Amateur BOXING Tournament,

to be held in the SHOWFIELD, Baildon, at 6 p.m.

FINALS.

OPEN COMPETITIONS.

Detailed Programmes on Sale on day of Contest.

Entrance, 1/- Ringside Seats (Bookable) 3/6

.....

DANCING 7 p.m. to 8-00 p.m.

SELECTIONS BY BAND.

CONCERT PARTY - 8 to 9 p.m.

GRAND BURLESQUE 9 p.m. to 9-30 p.m.

"THE KEFFLOCKS CITY COUNCIL."

.....

CARNIVAL DANCE

9-30 p.m. onwards.

.....

— FINALE. —

.....

THE CANAL IRONWORKS BRASS BAND conducted
by Mr. G. Jeffrey, will play intermittently
throughout the day.

.....

The Committee tenders its thanks to all who
have assisted in the compiling of this Handbook,
also to those who have helped in any way to
further the success of our efforts towards
our local charities.

No doubt you are desirous of reducing your household expenses.

Call at the Bond Street : Hardware House and walk round the magnificent Showrooms.

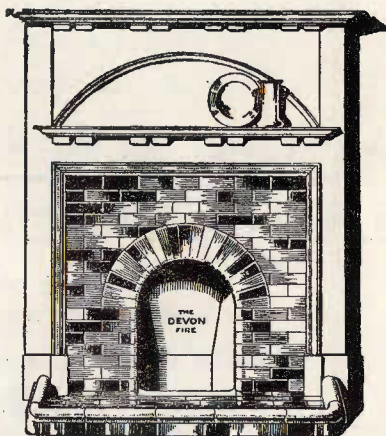

Several methods of saving labour and money, and of enhancing the comfort and appearance of your home, will suggest themselves.

You are under no obligation to purchase.

TAYLOR & PARSONS LTD
BOND STREET • BRADFORD
'PHONE 6490 (5 LINES) 'GRAMS "PARSONS"

JUST AS YOU CHOOSE
YOUR READING

Just as you know a work of genius from a hack novel, so you instinctively sense the thirty years experience in fine craftsmanship that lies behind the Humber. Take, for instance, the wonderful new 20/65 h.p. Saloon—You recognise at once that this is a Car in which quality and workmanship are words that mean something—a Car, in short, that is a modern classic.

Write for the fully descriptive Catalogue that tells you all about the three magnificent ranges of Cars built by Humber.



SO YOU CHOOSE YOUR

Humber

PRICES FROM £240 - 0 - 0.

Ask for Trial Run at the main District Agents.

CENTRAL GARAGE Ltd.

"THE MOTOR MEN."

Phone

7914

(4 Lines)

Town Hall Square,
BRADFORD

Grams

"Petrol,"

Bfd.

J. RUSSELL ROSE, Managing Director.

“CHEF” PEAS

**BOIL
BEST**



TRADE MARK